

PARISH CHURCH SERVICES

SUNDAY 3rd MAY

8.30am Arnesby
 9.30am Shearsby
 11.00am Theddingworth
 6.30pm Mowsley
 6.30pm Husbands Bosworth (at Methodist Chapel)

Holy Communion
 Holy Communion
 Family Communion
 Evening Praise
 Evening Praise

SUNDAY 10th MAY

8.30am Husbands Bosworth
 9.30am Shearsby
 10.30am Arnesby
 10.30am Mowsley
 4.00pm Bruntingthorpe

Holy Communion
 All Age Worship
 All Age Worship
 Holy Communion
 Teatime Service

SUNDAY 17th MAY ROGATION SUNDAY

10.30am Mowsley (Benefice) Rogation Family Communion

THURSDAY 21st MAY ASCENSION DAY

7.30pm Bruntingthorpe (Benefice) Celebration Communion

SUNDAY 24th MAY

8.30am Mowsley
 10.30am Bruntingthorpe
 10.30am Husbands Bosworth
 6.00pm Arnesby

Holy Communion
 Holy Communion
 All Age Worship
 Evening Praise

SUNDAY 31st MAY PENTECOST

10.30am Husbands Bosworth

Benefice Communion

SUNDAY 7th JUNE TRINITY SUNDAY

8.30am Arnesby
 9.30am Shearsby
 11.00am Theddingworth
 3.00pm Husbands Bosworth
 6.30pm Mowsley

Holy Communion
 Holy Communion
 Family Communion
Picnic with Methodists
 Evening Praise

A short service of Holy Communion is held at All Saints, Husbands Bosworth every Wednesday morning at 9.15am

*Refreshments will be served after 10.30am services
 Sides persons will be present at all services and will assist
 disabled visitors whenever necessary*

THE HEXAGON

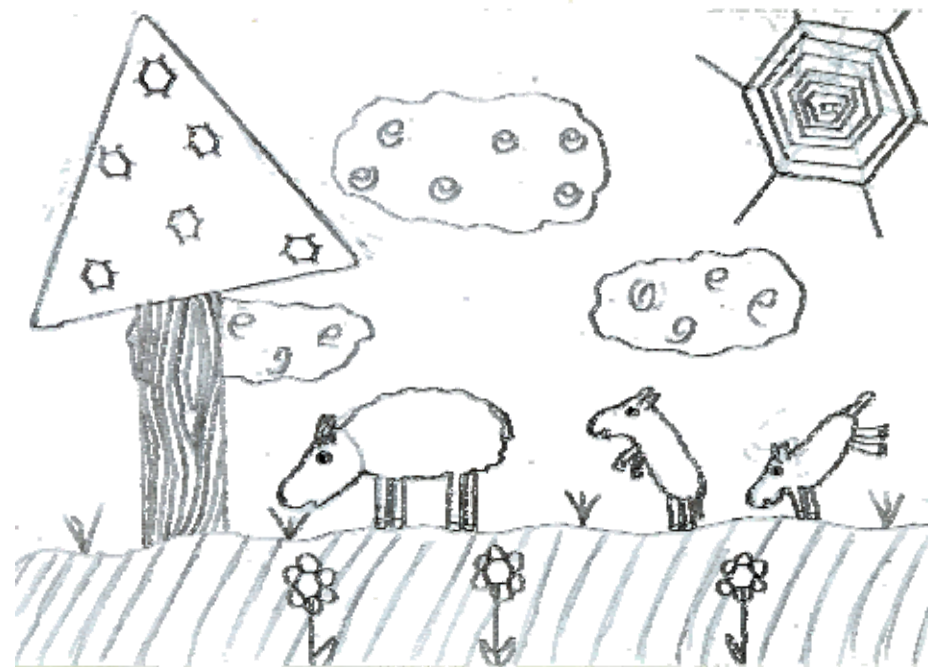

By Beth Poncelet

**Parishes Newsletter
 May 2009**

PRIEST-IN-CHARGE

Rev'd Alison Hampton
The Rectory, Honeypot Lane, Husbands Bosworth LE17 6LY
email:gladthatilive@hotmail.com 01858 880351

LAY READERS

Mr Robert Jelves 0116 2772781
Mr Roy Oldham 0116 2403900
Mr John Raven 0116 2707591

**Copy for the next issue must reach
the Editor by 12th May**

The Hexagon Parishes Newsletter

Editor:

Beryl Cane
Oak Lodge, Homestead Farm,
St Peter's Rd, Arnesby LE8 5WJ

Tel: 0116 2478136
beryl@bcane.wanadoo.co.uk

Advertising enquiries:

Jo Marriott
The Farmhouse, Mowsley Rd,
Theddingworth, LE17 6PY

Tel: 01858 881047
marriott.family@yahoo.co.uk

Published and printed by :

Image Copy Print, Box Bush, Main Street, Theddingworth LE17 6QY 01858 880921
info@imagecopyprint.co.uk

The Hexagon is also on the Arnesby/Shearsby, Husbands Bosworth,
Mowsley and Theddingworth village web sites

Farmhouse Bed/Breakfast at its best

KNAPTOFT HOUSE FARM and THE GREENWAY

(Near Shearsby Bath Hotel)

0116 247 8388

E-mail: info@knaptoftfarm.com

www.knaptoft.com



LanGuard

THE WEED CONTROL PEOPLE

LANGUARD LIMITED

Church Lane
Husbands Bosworth
Lutterworth
Leics., LE17 6LS

Tel: 01858 880898
Fax: 01858 880720

STEVE STRATTON

SCHOOL OF MOTORING
(Bruntingthorpe)

ALSO PASS PLUS
and
MOTORWAY TUITION

TEL: 0116 247 8155

**Chandlers Arms
Shearsby**

Home cooked food
Served Tues-Sunday Lunchtime &
Tues—Saturday Evening

Choice of Real Ales & Cider

Beer Garden

0116 247 8384

www.chandlersatshearsby.co.uk

Weddings .Births .Christenings...

Personalised stationery designed and handmade for you from.....

the stationery suite

by *Stobhan Kettell*

Tel: 01858 880944 Mob: 07841 526414

Stationery for all your special occasions



Gilding's



AUCTIONEERS & VALUERS

SALES OF ANTIQUE FURNITURE AND FINE PAINTINGS,
SPECIFIC COLLECTIONS INCL. AERO MODEL ENGINES, CERAMICS,
RAILWAYANA, TOYS & DOLLS ETC.

Your local saleroom with an international reputation.

For catalogues and enquiries please apply to the
Saleroom, Roman Way, Market Harborough, Leics, LE16 7PQ

E-mail: sales@gildings.co.uk. Internet: www.gildings.co.uk

**Help with all aspects of
Maths and English**

Individual and supportive schemes

MARGARET ISSITT M.A. AMBDA

Tel: 0116 247 8569

KILTECH PAINTERS & DECORATORS
PROPERTY REPAIRS

HUSBANDS BOSWORTH

Tel: 01858 881001 Mobile: 07977 889156

THE TREE FELLA
Graham Mawby

- Pruning
- Lopping
- Tree Felling
- All rubbish removed

5 Tebbs Close
Counterthorpe
Leicester
LE8 5XG

Tel: 0116 2771101 Mobile: 07703 462354

Free Estimates No Obligation

Mill Farm Fishery

**Coarse Fishing
and Caravan Storage
Passport Photos**

**Gilmorton
01455 552392**



J STAMP & SONS
♦ FUNERAL DIRECTORS ♦

**THE COMPLETE FUNERAL
& MEMORIAL SERVICE**

*An independent family business – Trusted to serve
the local communities for over three generations*



THE CHESTNUTS', 15 KETTERING ROAD, MARKET HARBOROUGH, LEICS. LE16 8AN
Tel: 01858 462524 Email: enquiry@jstampandsons.co.uk www.jstampandsons.co.uk

Farm & Garden Ltd. Landscapers

Commercial & Domestic Landscaping
Water Features • Terraces • Patios • Fencing • Pergolas



Contact Jonny Baker
01664 474336 or 07802 655626



A MESSAGE FROM REVEREND ALISON HAMPTON

Have you ever felt that your life is good and all is well? Suddenly things change. You are coping very well at one level, but deep inside there is a feeling of unfulfilment – the sparkle has gone. You feel, as one writer puts it, “soul-napped”. All you can do is travel on, waiting for something to happen. St Luke tells a story about two travellers, going to Emmaus, who feel just like that. They're disappointed with life. The death of Jesus and the disappearance of his body had dashed all their hope. They had expected change and it hadn't happened. They wanted to go about their business as usual but it was impossible because they were pre-occupied with past events in Jerusalem.

There is little information about the travellers, except one is called Cleopas and that at the beginning of the story they are downcast, perhaps soul-napped, but by the end, they felt that their hearts, their inner souls, had burned within them. On that journey Jesus is unrecognised. He joins the conversation and the travellers attempt to share and make sense of their story. It's a sad one, almost without hope – words cannot be found to describe the feeling of loss. The desolation is obvious from the conversation: “We hoped that he would be the one who would redeem Israel”, “The woman couldn't find his body”.

Jesus speaks of the scriptures but his words alone are not enough to disclose his identity. We have to ask, had these people ever recognised Jesus as the Messiah? The idea that they had left Jerusalem suggests that they were prepared to leave the journey of faith and forget all association with Jesus, now that he had been removed from their sight. Turning away from difficulty is a very human response to disappointment. Here were two people who had hoped for so much. Perhaps they had got it wrong? Perhaps Jesus wasn't all they had believed him to be? Despite their downcast state, when they arrived at the village, the late hour of their arrival provided them with an opportunity to offer hospitality. Through their concern to provide for the stranger, the sadness is turned to joy because, as Jesus broke bread, gave thanks and gave it to them, their eyes were opened and they finally recognised him.

Despite the signs, is it easy to spot God – to hear his word, feel his breath, see those signs? I am sure that the answer is a unanimous “no”! As we travel through life, it becomes difficult to catch any glimpse of faith – let alone a burning heart.

We know so little about those travellers except that their hearts were slow and burning. Our encounters with Christ are mostly like that, enigmatic, fleeting, mere glimpses. Then we can ask the same question “Did our hearts burn within us?”

The road to Emmaus is that most travelled. What should we do when we feel “soul-napped”? The way of faith is about having a conviction of something understood. What defines us on our journey to Emmaus is this hope. What defines the travellers and us is that burning heart, that feeling that there is something else. The story of that journey and all that befell the travellers shows us that Christ is with us, but not always recognised. We need to look for the signs. That burning serves to rekindle the hope we have in our salvation.

Alison

**WHAT'S ON
MAY**

| | | |
|----------------|--|-------------|
| Tue 5 | Bruntingthorpe Churchyard Group | 6.00pm |
| Wed 6 | Shearsby & Arnesby W.I. Arnesby Village Hall | 7.30pm |
| Thur 7 | Mowsley Heritage Society Village Hall (see p.13) | 7.30pm |
| Fri 8 | Husbands Bosworth Pavilion Quiz Village Hall (see p.12) | 7.30pm |
| Sat 9 | All Saints Husbands Bosworth Coffee Morning | 10-12noon |
| Mon 11 | All Saints PCC Community Church Hall | 7.30pm |
| Tue 12 | Theddingworth Annual Parish Meeting | 7.30pm |
| Wed 13 | 'Hexagon Community' Coffee Morning (see p.10) | 10.30-12.00 |
| Wed 13 | Theddingworth W.I Village Hall | 7.45pm |
| Thur 14 | Tea at St Nicholas Church, Mowsley | 3.00-4.30 |
| Sat 16 | Leicester Diocesan Guild of Church Bell Ringers at Husbands Bosworth & Theddingworth (see p.16) | |
| Sun 17 | Rogation Sunday Service at Mowsley (see p.6) | 10.30am |
| Tue 19 | Mowsley Gardening Club (see p.13) | 6.30pm |
| Tue 19 | Arnesby Book Club (see p.9) | 7.30pm |
| Wed 20 | Husbands Bosworth Methodists Coffee Morning | 10-12 |
| Thur 21 | Ascension Day Service at Bruntingthorpe with Vivienne Faull, Dean of Leicester (see p.6) | 7.30pm |
| Mon 25 | Arnesby May Fayre | 11-4.30pm |
| Thur 28 | All Saints Luncheon Club Kilworth Springs Golf Club | 12.30pm |
| Thur 28 | Tea at St Nicholas Church, Mowsley | 3.00-4.30 |

The Hexagon is funded entirely by advertisements, please mention Hexagon when responding to adverts.

**Self Catering
Holiday Apartment
Old Hunstanton
North West Norfolk**

Available to rent all year round for full weeks or short breaks.

3mins walk from beach,
Private peaceful location.

Ideal for Bird watching
walking • cycling • relaxing.

Local Attractions Include:
Sandringham Estate, Norfolk Lavender,
Titchwell Nature Reserve, Holkham
Hall.

For more details contact Neil on
0116 2478144 or visit our website

www.littlestints.co.uk

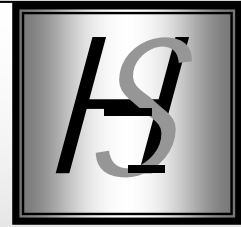

- Natural Stone Fireplaces
- Natural Stone Flooring
- Date Stones & House Plaques
- Architectural work undertaken
- Showroom display of Fireplaces
- Gas, Electric Fires & Stoves
- Monumental work
- Building work

Harbourough Stone Ltd

1, Sulley's Yard, Adam & Eve St.
Mkt Harbourough LE6 7LT

01858 410033 Mobile 0771 4953239
Showroom open: Monday to Saturday 9.30am-4.00pm

Nigel Walker

Electrical Contractor

Domestic and Commercial

6 Welford Road, Shearsby

0116 247 8518

Mobile: 07961 947386

CAKE-A-MAKER

celebration cakes

**birthdays, anniversaries,
weddings, christenings, etc**

and
cake decorating supplies

**boards, boxes, icing, marzipan
sugarcraft, handmade decorations
cake stands and tin hire**

unit 1, old fire station annexe
fairfield road, market harbourough

tel 01858 462735
mob 07976 520806

R.A. BURDETT

Carpet Specialist

Carpets Vinyls

Natural Floor Coverings

0116 247 8618

01455 557250

ANTHONY FITZPATRICK

PAINTERS & DECORATORS

INTERIOR & EXTERIOR WORK

ALL WORK UNDER TAKEN

ESTIMATES FREE

Tele:-0116 2331208

Mob:- 07914672305



River Nene



award winning
organic vegetable boxes
delivered to your door
now available

order
today! **0845 078 6868** local call
www.rivernene.co.uk

A T HOUGHTON

AGRICULTURAL ENGINEERS
Saddington Road, Nr Shearsby
(A5199 crossroads)
TEL NO: 0116 247 8999

Suppliers of
Chainsaws, Brushcutters, Hedge cutters
& Leaf blowers etc.

STIHL



OUTDOOR CLOTHING

Fleece jackets, shirts, trousers
Wax jackets, Waistcoats
Footwear, Wellington boots, Safety wear,
Overalls, Waterproofs
Adults & Children sizes available

WHAT'S ON

JUNE

| | | |
|--------|--|-----------|
| Tue 2 | Bruntingthorpe Churchyard Conservation Group | 6.00pm |
| Wed 3 | Shearsby & Arnesby W.I. Shearsby village hall | 7.30pm |
| Sat 6 | Moira Male Voice Choir at Arnesby Baptist Chapel | 7.00pm |
| Sat 13 | Shearsby Promises Auction in the village hall | |
| Sat 20 | Bruntingthorpe Fete, Bruntingthorpe House | 2.00pm |
| Sat 20 | Husbands Bosworth Methodists 'Strawberry Teas' | |
| Sun 21 | Arnesby Open Gardens | 11-5.00pm |
| Wed 24 | All Saints Luncheon Club, Kilworth Springs | 12.30pm |
| Wed 24 | Arnesby Book Club | 7.30pm |
| Sat 27 | Bosworth Festival, Bosworth Hall park. | |

JULY

| | | |
|-------|--|--------|
| Wed 1 | Evening Soiree at Husbands Bosworth Methodist Chapel | 7.30pm |
| Sat 4 | Husbands Bosworth Village Talent Concert | 7.30pm |

WHAT'S ON Regular Events

| | |
|---|---|
| ARNESBY BAPTIST CONFERENCE CENTRE Tuesdays | Coffee Morning 10.30-12 |
| HUSBANDS BOSWORTH METHODIST COFFEE MORNING | 12 Butt Lane monthly (see p12) 10-12 |
| ARNESBY VILLAGE HALL Fridays | Parent & Toddler Group 10am—12noon (contact 0116 2478745) |
| ALL SAINTS HUSBANDS BOSWORTH CHURCH AND COMMUNITY HALL Honeypot Pre-School Group | term time (contact 01858 881143) |
| WHIST DRIVES HELD IN AID OF ALL SAINTS CHURCH HUSBANDS BOSWORTH at Kilworth Springs Golf Club | First Monday of month 2.00pm |
| at Husbands Bosworth Village Hall | Last Friday of month 2.00pm |
| HUSBANDS BOSWORTH HANDBELL RINGERS Orchard Cottage, Honeypot Lane | Tuesdays 7.30pm contact 01858 880668 |
| HUSBANDS BOSWORTH CHURCH BELLS | contact 01858 880066 |
| ARNESBY CHURCH BELLS | contact 0116 2478982 |
| THEDDINGWORTH BELLS | contact: 01858 880052 |

Joseph Morris
South Kilworth
Nr. Lutterworth
01858 575210



High class family butcher
Freezer specialist and catering butchers.
Our meat is direct from farm to freezer.

We now make 12 different varieties
of sausages, pork pies, steak & kidney
and chicken, mushroom & leek pies

Why not take a ride out and visit
our well-stocked retail shop

OPENING HOURS
MON-FRI 7.30AM TO 5.30PM
SAT 7.00AM TO 1PM

FREE DELIVERY IN THE AREA

Phil Stanley



Offering you
Friendly, Patient,
Professional Tuition.

Various courses available including:-
**Beginners, Pass Plus,
Motorway Tuition & Intensive.**
Discounts available

Tel:- **0116 2478540**
Mobile:- **07939 118148**
Web:-www.philstanleysom.co.uk
Email: philstanley@mypostoffice.co.uk

FROM THE CHURCH REGISTERS

Marriage All Saints, Husbands Bosworth 11th April 2009
David MATTHEWMAN and Natalie WIGGINS

Funeral St Peter's, Arnesby 30th March 2009
Michael Fairfax ANDREWS

If you liked that, then you will like this.....
If you enjoyed Palm Sunday then try...

Rogation Sunday

Rogationtide is the time when we ask God's blessing on the growing crops and pray for a fruitful harvest. We also pray for the communities where we live and work.

We will celebrate this day with a fun service for everyone, in Mowsley, which is roughly the centre of the Benefice. We will be in and out of the church enjoying the views and the gardens.

Sunday 17 May 10.30 am
 Meet in St Nicholas Church Mowsley

Ascension Day

Thursday 21 May 2009 at 7.30pm
 A Service of Sparkles and Celebration with fire-works!

St Mary Bruntingthorpe
 Followed by Canapés

Guest Preacher
 The Very Revd Vivienne Faull
 Dean of Leicester



OTHER DENOMINATIONS

ARNESBY

Baptist Chapel
 Pastor Johnny Hutton, The Manse 0116 2478392

CHURCH SERVICES ~ MAY 2009

| | | | |
|-------------------------|---------|----------------------|----------------|
| Sunday 3 rd | 10.45am | Family Service | Pastor Hutton |
| | 6.30pm | Communion | Pastor |
| Sunday 10 th | 10.45am | Short Family Service | Pastor |
| | 6.30pm | Short Family Service | Pastor |
| Sunday 17 th | 10.45am | Communion | Pastor |
| | 6.30pm | | Pastor |
| Sunday 24 th | 10.45am | Short Family Service | Pastor |
| | 6.30pm | Short Family Service | Pastor |
| Sunday 31 st | 10.45am | | Mr Simon Brown |
| | 6.30pm | Short Family Service | Pastor |

Sunday School and Bible Classes every Sunday morning during 10.45 service.
Coffee Morning every Tuesday 10.30am—12noon
Prayer and Bible Study: Tues 2pm and Thurs 7.30pm
Fun Club : Fridays at 6.30pm and **Youth Fellowship**: Fridays at 7.45pm
A Date for your diary: Saturday 6th June, Moira Male Voice Choir at 7pm in the Chapel.

HUSBANDS BOSWORTH

Methodist Church
 Minister: Rev'd Brian Kennard 01858 462889
 Service: 6.30 pm every Sunday

St Mary's Roman Catholic Church
 Father Owen O'Neill 01858 462359
 Service: 8.30 am every Sunday

THEDDINGWORTH
Congregational Church

contact: Liz Horton 01858 881250
 Service: 6-7pm every Sunday
 joining with All Saints at their Family Service on first Sunday of the month

L Rachael Burton
School of Motoring

Patient, Friendly Female
Driving Instructor

Beginner · Pass Plus
Motorway · Refresher

Tel: 0116 247 8486
Mobile: 07790 629 251

CHRISTIANS
of Market Harborough **ecco**

A passion for pleasant walking
For an extensive range of ladies & gents
shoes plus many other leading brands
including children's continental shoes.

*We have moved!
New location is
7-9 Abbey Street, Market Harborough*

Tel: (01858) 465466 Fax: (01858) 467418

PC PROBLEMS?

**ALL TYPES of COMPUTER
PROBLEMS RESOLVED
WITHIN YOUR OWN HOME**

TELEPHONE CRAIG on
01858 880678 or 0771 430 8724

OSBORNES
stationers

STATIONERY • PRINTER CARTRIDGES
CRAFT MATERIALS • OFFICE SUPPLIES

57 Leicester Road WIGSTON 17 Adam & Eve Street MARKET HARBOURGH

0116 288 2414 01858 467124

R. SAMPSON
BUILDER & JOINER

7 MILL LANE
SHEARSBY

0116 247 8288

Totally Trees Ltd

tree removal · pruning
stump grinding · woodchip
fully insured & qualified
family business · waste recycled

01455 554182
www.totallytrees.co.uk

The Plough Inn,
Main Street, Bruntingthorpe
0116 2478300

- Open 5pm weekdays. All day Saturdays, Sundays & Bank Holidays • Games room including Pool & Table Skittles • All channels satellite TV. Watch football, rugby & other sporting events on wide screen. • Freshly baked baguettes and chips always available on request • Log fire & village pub atmosphere • Illuminated Beer Garden

The Joiners

Church Walk
Bruntingthorpe
Tel: 0116 2478258

Simply a nice place to eat
'Auberge Supper ' every Tuesday £13.95 3 Course
Lunch Served Tuesday to Sunday 12.00 to 2.00
Dinner Served Tuesday to Saturday 6.30 to 9.30
www.thejoinersarms.co.uk

COUNTESTHORPE BLINDS
...Specialising in Shaped Conservatory Roof Blinds...



**Conservatory Wooden Plantation Quality Patio
Blinds Shutters Awnings**

Also, Verticals, Venetians, Rollers, Romans, Pleateds, VELUX, & Woven Wood Blinds Available. Made to Measure, with Free Fitting

0116 277 6749 18 Yrs Experience 0771 833 7048
www.countesthorpe-blinds.co.uk Email... ccblinds@yahoo.com



Little India at Arnesby
**Award winning restaurant
 and takeaway**
"Best Asian Restaurant"
 in Leicestershire and Rutland for 2005/6

Open 7 days a week to 11:30pm

◆ **Sunday Buffet** 1pm to 5pm, £7.50
 Eat as much as you like! (Children under 12 half price.)

◆ **Takeaway** (15% discount)
 Free delivery within a 6 mile radius for orders over £12.

Looking for the perfect gift?
 What about a
Little India Gift Voucher!
 Any amount, no time limit.

Phone: **0116 2478251** ◆ www.LittleIndia-Arnesby.biz

ROBINSONS MOTOR GROUP
THE PEOPLE TO TALK TO FOR
SALES, SERVICE & PARTS



MAZDA6



Mitsubishi Lancer Sportback



115 Aylestone Road,
 Leicester. **0116 204 4700**
www.robinsons-mazda.co.uk



257 Belgrave Gate,
 Leicester. **0116 262 9911**
www.robinsonsmitsubishi.co.uk

NEWS FROM OUR VILLAGE SCHOOLS

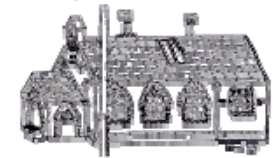

ARNESBY and MOWSLEY ST. NICHOLAS C.of E. PRIMARY SCHOOL FEDERATION

www.arnesby.leics.sch.uk 0116 2478563 Mowsley School 0116 2402464
 For almost a year the governors and staff at Arnesby and Mowsley have been preparing all the paperwork required for yet another inspection! This time we were being assessed for our compliance with standards regarding how we manage our finances - the Financial Management Standards in Schools, (FMSiS), an audit process which includes leadership and governance, people management, policies, resource management and financial procedures. The day of the inspection was during the disruption of snow early in February and special arrangements had to be made to open the school for the Inspector, who had travelled from London. We had arranged for the schools to be inspected on the same day, as a Federation (with a reduction in cost), as so much of the detail was similar.

I am pleased to say that we have received a letter telling us that both Arnesby and Mowsley schools have "successfully achieved the standards". The phrase does not reflect the huge amount of time spent on project meetings, devising new policies, and collating and presenting information; the requirements being the same for all schools, regardless of the size of the school and its budget. The DCSF will shortly provide us with certification and a logo to use on our stationery.

I would like to congratulate all the staff at both schools and the governors, particularly the Finance Committee, the Chair Beryl Cane, and Jo Turner (Mowsley Secretary) co-opted as project leader, for their hard work and dedication. Having met the standards, now there is the challenge of maintaining and updating all the information so that FMSiS becomes a continuous development process, ready to be assessed again in three years!

Headteacher: *Diane Miller*

HUSBANDS BOSWORTH C. of E. PRIMARY SCHOOL 01858 880212

Everyone at Husbands Bosworth CE Primary School is looking forward to the official opening of their brand new mobile classroom. Construction of the new building took place in the 6 weeks after half term and it has been exciting watching the changes take place. The building is modern and comfortable and will be home to Key Stage 1 children who are all excited about their new surroundings. The previous mobile was over 40 years old!

May 6th will see the opening performed by Mrs Janice Staples, previously a teacher at the school. To mark the occasion there will be an Open Afternoon and members of the community are invited to look around between 2-3pm.

Acting Headteacher: *Yvonne Durrant*

THEDDINGWORTH www.theddingworth.leicestershireparishcouncils.org

ALL SAINTS CHURCH

Churchwardens: Pam Skinner 01858 880236 Ginny Beeby 01858 880386

CHURCH SERVICES Family Communion on Sunday 3rd May at 11.00am.

ANNUAL PARISH MEETING 7.30pm on Tue 12th May in the village hall.

THEDDINGWORTH W.I. Wed 13th May in the village hall at 7.45pm.

At this meeting we will be discussing a resolution concerning the future of the honey bee and this will be followed by a celebration of our 90th anniversary.

President: Pauline Rainey (01858 880256)

LEICESTER DIOCESAN GUILD OF CHURCH BELL RINGERS

Monthly meeting on Sat 16th May in our benefice. They will ring the bells in Theddingworth Church in the early evening after meeting at Husbands Bosworth in the afternoon.

MOBILE LIBRARY VAN

The van will be in the village hall car park between 12.45– 1pm on 12th and 26th May.

VILLAGE PLAY AREA 'TIDY-UP' Sat 16th May

From 10am onwards, please bring hand tools. Bacon sandwiches provided for helpers!

HEXAGON ON THE VILLAGE WEBSITE

You can also read the Hexagon on the Theddingworth village website, at www.theddingworth.leicestershireparishcouncils.org. Go to Community Links and click on Hexagon Newsletter.



WATER COLOUR CLASSES WITH CAROL RENEE

at Mowsley on Wednesday evenings 7.15—9.15 and
at Foxton on Fridays 10—12.30
Classes are for all levels of experience
Contact Carol on 0116 2401710

PETER WELTON'S Art Gallery in Arnesby is open by appointment only.
Please telephone 0116 247 8761 to arrange a time,
or visit my website

www.peterwelton.com

ARNESBY www.village-web.co.uk

ST PETER'S CHURCH

Churchwarden: Peter Chapman 0116 2478903

SHEARSBY & ARNESBY W.I. Wed 6th May in Arnesby village hall at 7.30pm
We will be discussing this year's resolutions.

Secretary: Ann Miksza

MOBILE LIBRARY VAN

The van will stop outside the Old Adult School, St Peter's Rd from 11.30 until 12 on Tuesday 12th & 26th May.

ARNESBY BOOK CLUB At 7.30pm

Tue 19 May: The Manse: *The Golden Notebook* by Doris Lessing. **Note change of date and book title.**

Wed 24 June: Homestead Farmhouse, St Peter's Rd: Book to be decided.

CONTACT ALISON PLATTS (0116 2799013) OR SUE SPRIGGS (0116 2478559)

OPEN GARDENS Sunday 21st June, 11am until 5pm

We have 11 gardens offered for show, but we would love to invite visitors to one or two new gardens. Please contact me if you are considering opening your garden or if you can help with refreshments on the day. *Brian Spriggs (2478559)*

ARNESBY MAY FAYRE: BEDDING PLANTS & RHUBARB

If anyone would like to buy bedding and tomato plants, and rhubarb in advance please come to Cambridge House, South Close between 10am and 4pm on Sun 24th May. Alternatively phone 2478559 and we will put plants aside for you. If you have donated rhubarb previously we will come to cut and collect at about 4.30pm on Sunday 24th. Many thanks. *Brian & Sue Spriggs*

FITNESS CLASSES Monday evenings in the village hall

A new set of 6 classes begins on Mon 11th May. 6.30-7.30 Aerobics, 7.30– 8.30 Pilates. £24 for 6 classes of either aerobics or pilates. Reduced price for both, £42. Cheques payable to A.Osborne.

† IN MEMORY See p.10

ARNESBY MAY FAYRE

BANK HOLIDAY MONDAY MAY 25TH FROM 11AM UNTIL 4.30PM

All the familiar attractions and a massive choice of food and drinks!

~ ~ ~

Craft village, live music, owl sanctuary, Morris dancers, cross country race, steam engine display, bouncy castles

GRAND RAFFLE! *First prize £250, Peter Welton print plus many other great prizes including vouchers for meals at local restaurants, Georges hair salon voucher, Glebe Garden Centre gift token, etc.*

A GREAT DAY OUT FOR ALL THE FAMILY

**BRUNTINGHORPE
ST MARY'S CHURCH**

Churchwardens: Andy White 0116 2478914 David Randall 0116 247894

ST MARY'S ROSE FESTIVAL To be held on 15th & 16th August
YOUR VILLAGE NEEDS YOU!

A short meeting to discuss this event, planned to take place over the weekend of St Mary's patronal festival, will be held in the church on Wednesday 3rd June at 7.30pm. It is open to anyone and everyone and we hope as many people as possible will become involved. Roses are the theme - even though the rose season will have passed its prime there will no doubt be various tenuous connections with the bloom that can be explored. Come with creative ideas and/or offers of practical help so that ways of maximising talents and blending skills can be investigated.

'HEXAGON COMMUNITY' COFFEE MORNING

On Wednesday 13th May at the home of Mandy & John Threlfell, Chartlands, Main Street (for those less familiar with the village the house is 'behind' the notice board at the top of Little End; the name is set in the bricks near the corner of the garden wall). All welcome. 10.30 – 12noon.

BRUNTINGHORPE FETE Sat 20th June at 2pm

Once again Mr & Mrs Wood are making their garden at Bruntingthorpe House available for this popular event. Start acquiring or putting aside goods suitable for the white elephant, book and bottle stalls; and baking too if you have space to store in a freezer. Details of collection of items etc. next month.
Rowena Nesbitt

CONTINUED FROM p.9 : IN MEMORY

It is with sincere regret that we report the following deaths:

Mike Andrews died suddenly last month, aged 71, and is buried in St Peter's churchyard. Mike and his family lived for many years in Sunnydene, Mill Hill Rd, Arnesby. Mike was well known in the motor trade and his funeral was attended by over 200 of his family and friends. We offer our sympathy to Mike's wife Jane, his sons Stephen and David and to all his family.

Bill Fox from Lutterworth Rd, Arnesby passed away at home aged 83. Tributes at Bill's funeral at N. Kilworth Church gave testament to his love of the countryside and many years service to the Fernie Hunt. Our thoughts are with his wife, Pam, who nursed Bill so devotedly, and to all their supportive families.

Dennis Shipman of Manor Farm, Lutterworth Rd, Arnesby died on 22nd April aged 84. Dennis was a long serving member of the local farming community.

†

SHEARSBY www.village-web.co.uk

CHURCH OF ST MARY MAGDALENE

Churchwardens: David Durran 0116 2478708

A Date For Your Diary: Promises Auction to be held in the evening of Sat 13th June in the village hall. More details in the next edition.



**Charity Music Event
30th May 2009 at Shearsby Bath**

An evening of live entertainment in the Fountain Marquee with Jonny Payne and his band from Leeds College of Music covering songs from the Pop, Rock and Soul genres.

Also performing: Stax of Soul, playing legendary Soul classics.

All in aid of Jonny Payne's climb of Mount Kilimanjaro this August, raising money for Childreach International.**

Tickets £20 including a BBQ Buffet meal and resident DJ. For further information please call Shearsby Bath on 0116 2478202

BACK BY POPULAR DEMAND! IN AID OF 'DEAF AWARENESS'

Come and support Abbi Elliott-Burke* by joining us

IN ARNESBY VILLAGE HALL

Sat 9th May at 7.30pm - **CURRY & QUIZ NIGHT**

Curry, rice, naan, supplied by "Cuisine of India"

Tickets £10 from Penny (07525009699) or Karen (07739208638)

* On May 31st, Abbi, from Arnesby, will be celebrating her 15th birthday by taking part in the 'Hairy Haggis' Relay Race in Edinburgh, raising funds for Action Deafness, a Leicester based charity. Abbi will be in a team of 4, each team member running part of the Edinburgh Marathon route alongside other marathon and relay runners.

Christians Tiling Services

- ❖ All Aspects of Wall & Floor Tiling
- ❖ Quality Assured
- ❖ Competitive Rates
- ❖ Free Quotations



For a Personal, Friendly Service call John

Telephone: 01455 284386
Mobile: 07813 298199

FRANK GILBERT'S

for Hardware, China & Glass
LARGE SELECTION ALWAYS AVAILABLE

Telephone 462148

50 High Street, Market Harborough



A luxury loo for your posh do!



For a professional, reliable service with no mess or fuss please call

01858 881386
07720 834652

www.lodgefarmluxurytoilethire.co.uk

LOCKE & ENGLAND

AUCTIONEERS & VALUERS

AUCTION EVERY WEEK

- Open to the general public
- The exciting way to shop
- 600 lots sold every week
- A great way to buy and sell when changing décor
- Frequent specialist sales
- Valuations for Insurance & Probate, Family Division
- Regular Valuation Days
- House Clearance & Collections

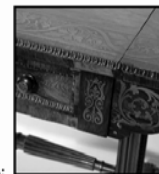

If you have items to sell, or would like more information on other services we offer please contact us:

01926 889100 www.leauction.co.uk
12 Guy Street, Leamington Spa, CV32 4RT

Home Visiting Chiropodist

If your feet are sore then see your State Registered Chiropodist for private treatment at your home

Charles Bryans
BSc MChS SRCh

The chiropodist who comes to see you.

To make an appointment
Phone 07729 044 891

DUNCAN MURRAY WINES



10 Adam & Eve Street
Market Harborough
Leics. LE16 7LT
Tel/Fax: 01858 464935

Medal winning wines

All year round discounts
-including special case prices

Free Saturday tastings 12 - 3pm

Free local delivery within 15 miles
-for orders over £75

Nationwide mail order

Email: info@duncanmurraywines.co.uk
www.duncanmurraywines.co.uk

La Prima For Beauty

With

Amanda Griffith NVC/BABTAC

Now based in Walton Professional Beauty Therapist with many years experience, qualified in a large variety of treatments and product houses

Specialising in:

Facials
Massage

PHD Waxing

Manicures & Pedicures

Eyelash Perming

Lash & Brow Tinting

For more details and information

Please Tel: 01455 207 635

Mob: 07770 455 620



The Orangery ~ Fernie Lounge Bar ~ Spa Restaurant ~ Fountain Marquee

An Idyllic Countryside Setting for Casual & Formal Dining

Lunchtimes, Evenings & Traditional Sunday Lunch
Senior Citizen's 3-Course Lunch Tuesday - Saturday
Resident Pianist on Saturday Night & Sunday Lunch

Regular live Entertainment in the Fountain Marquee

Weddings ~ Private Functions ~ Corporate

0116 247 8202

www.shearsbybath.co.uk

Bruntingthorpe Road, Shearsby, Leics, LE17 6PP

HUSBANDS BOSWORTH www.husbandsbosworth.info

ALL SAINTS CHURCH

Churchwardens: Peter Jones 01858 880741 James Avery 01858 880164

WEDNESDAY MORNING COMMUNION

A short but reflective service of Holy Communion takes place on Wednesday mornings at All Saints at 9.15am.

CHARITY FUNDRAISER Sat 2nd May at 7.30pm in the village hall

In aid of "School Aid", a charity set up by Indi Fountain to help small schools in India, and also Loros and the local scout group. Live rhythm & blues band and a light Indian vegetarian buffet. Tickets £15 from Indi Fountain (01858 880733)

ALL SAINTS COFFEE MORNING Sat 9th May from 10.00-12.00noon

Coffee morning with bring & buy in the church to raise funds towards completing the Garden of Remembrance and other maintenance work. Everyone welcome.

PAVILION QUIZ Fri 8th May at 7.30pm in the village hall

Quiz night with Fish & Chip Supper. Tickets £7.50 (teams of 4 required) from Jenny Rogers (880401) or Frank Begley (880541). Please bring own drinks.

ALL SAINTS PCC Mon 11th May at 7.30pm in the Community Church Hall

HUSBANDS BOSWORTH HISTORICAL SOCIETY Sun 17th May

There is still room on the bus trip to Windsor, departing Husbands Bosworth at 9am. A deposit of £5/person to Heather O'Connor (880165).

ALL SAINTS LUNCHEON CLUB 12.30 for 1pm at Kilworth Springs Golf Club on Thur 28th May. To book, phone Janice Staples (01858 880668).

BOSWORTH FESTIVAL Sat 27th June at Bosworth Hall Park

To book a stand for charity or for yourself contact John Clarke (880253). A fun day out for everyone to raise funds for village projects. Small entrance charge.

CONCERT OF VILLAGE TALENT Sat 4th July from 7.30pm in the village hall

All proceeds to Loros. Anyone wishing to take part contact Penny Mattock (881140) or Lorrie Forman (880281) as soon as possible. Please come and support all those taking part and join in a fun evening. A light supper will be served. Further details next month.

Lorrie Forman

****HUSBANDS BOSWORTH SCHOOL IS NOW ON PAGE 17****

HUSBANDS BOSWORTH METHODIST CHURCH

Coffee mornings: Wed 20th May at 12 Butt Lane, 10-12.

Advance notice—Fundraising events:

Note change of date ~ An evening Soiree with Betty Byrne accompanied by Astrid Hazelwood in the chapel on **Wed 1st July** at 7.30pm. Tickets £5, from Lloyd Jones (880343), Margaret Scurrah (880826), or Rev. Alison Hampton.

Strawberry Teas ~ Saturday 20th June at 12 Butt Lane.

Margaret Scurrah

MOWSLEY www.mowsley.leicestershireparishcouncils.org

www.leicestershirevillages.com/mowsley

ST NICHOLAS CHURCH

Churchwardens: Janet Skinner 01858 880276;

Erica Hearnshaw 0116 2404054

THURSDAY 'TEA AND CAKE' May 14th & 28th 3-4.30pm in church

A chance to meet for tea and a chat.

MOWSLEY HERITAGE SOCIETY Thurs 7th May at 7.30pm in the village hall. "A find of slides" - help identify slides of local people and places from bygone years, with Mary Matts.

MOWSLEY GARDENING CLUB Tue 19th May

A visit to "The Meadows" at Walton. Meet there at 6.30pm, and to be followed by a meal.

Janet Skinner (01858 880276)

MOWSLEY PARISH PLAN

Mowsley has begun the process of developing a Parish Plan. Although still at an early planning stage, meetings are held monthly in the village hall and are open to all interested parishioners. Focus so far has been on the development of a questionnaire which will in due course be provided to all households. Information on parish plans, details of meeting times and minutes, and a draft questionnaire are available on the Mowsley parish website. Feedback is encouraged either through the website or at the meetings.

Website Editor: *Gary Robinson*

****MOWSLEY ST NICHOLAS SCHOOL NEWS IS NOW ON PAGE 17****

Mowsley St. Nicholas C.E. Primary School

Due to house move we have unexpected vacancies for the September Term.

Our charming rural setting offers the very best of tradition combined with the provision expected from a 21st century school. Our excellent adult to pupil ratios and small school environment enable our children to flourish and develop as individuals.

If you feel that your child could benefit from this rare opportunity, please call us to arrange a visit.

Mrs Diane Miller

Headteacher 0116 2402464